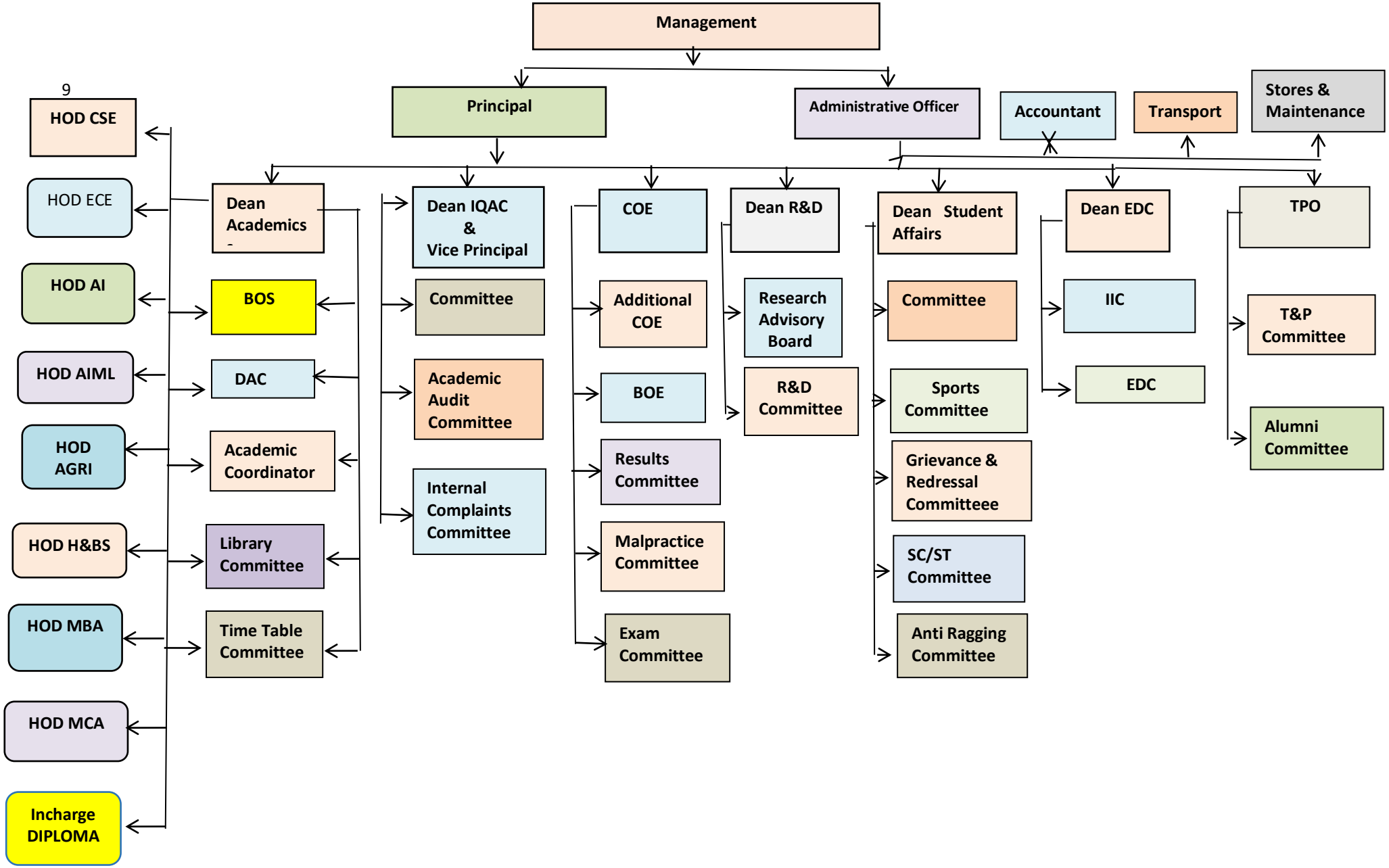INTERNATIONAL SCHOOL OF TECHNOLOGY AND SCIENCES FOR WOMEN